



BRIAND COMBS
ARCHITECT, INC.

308 Coconut Grove Court
Panama City Beach, FL 32407

Phone: 850.233.6087
Fax: 850.230.9063
email: bcombs@comcast.net

Architectural
Registrations:
Florida AR0017477
COA: AA26001211

NCARB 74361

REVISIONS:

#	DATE	DESCRIPTION

A New Home for:
Southgate Holdings, LLC
West residence
20405 Front Beach Rd.
Panama City Beach, FL 32413

© COPYRIGHT 2018 BY BRIAN D. COMBS ARCHITECT, INC.

THE DESIGN PROFESSIONAL
DENIES ANY AND ALL
RESPONSIBILITY AND LIABILITY
FOR PROBLEMS WHICH ARISE
FROM FAILURE TO FOLLOW
THESE PLANS, SPECIFICATIONS
AND THE DESIGN INTENT. THEY
CONVEY, OR PROBLEMS WHICH
ARISE FROM OTHERS' FAILURE
TO OBTAIN AND/OR FOLLOW
THE DESIGN PROFESSIONAL'S
GUIDANCE WITH RESPECT TO
ANY ERRORS, OMISSIONS,
INCONSISTENCIES, AMBIGUITIES
OR CONFLICTS WHICH ARE
ALLEGED.

THIS DRAWING HAS BEEN ISSUED:
 FOR REVIEW ONLY
 FOR PERMITTING ONLY
 SCHEMATIC DESIGN
 CONSTRUCTION DOCUMENTS

Drawing Title:
FLOOR PLANS AND
NOTES

Date: 03/07/18

Drawn By: BDC

Comm. No. 1729

Sheet:
2 of 14
Sheet
No.
A1

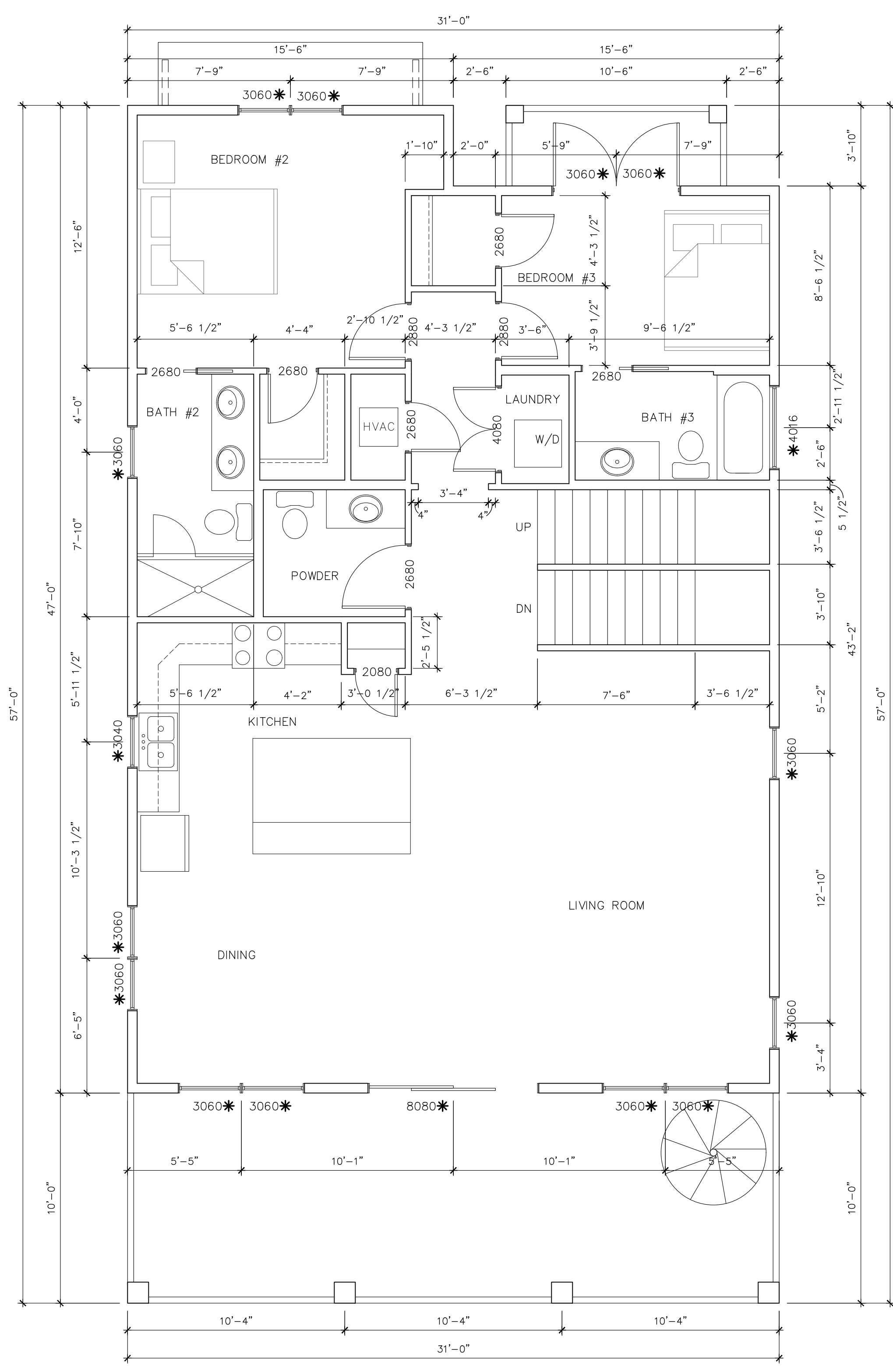

SECOND FLOOR

SCALE: 1/4" = 1'-0"

2

WALL LEGEND

	EXTERIOR BEARING WALL - ONE HOUR RATED WITH EXPOSURE FROM BOTH SIDES. FIBER CEMENT SMOOTH LAP SIDING OVER TYVEK HOUSE WRAP OVER 15/32" LP 1 SIDED FLAMEBLOCK PLUS WD. STRUCTURAL SHEATHING (NAIL PATTERN - 4" O.C. EDGES 8" O.C. FIELD) ON 2X6 WD. STUDS @ 16" O.C. W/ R-19 BATT INSUL. & 5/8" TYPE "X" GYP. BD. INSIDE. BUILD IN ACCORD. W/ UL V311
	INTERIOR WALL - 2X4 WD. STUDS AT 16" O.C. W/ 1/2" GYP. BD. ON BOTH SIDES & SOUND BATT INSULATION IN ALL WALLS AND BETWEEN FLOORS.

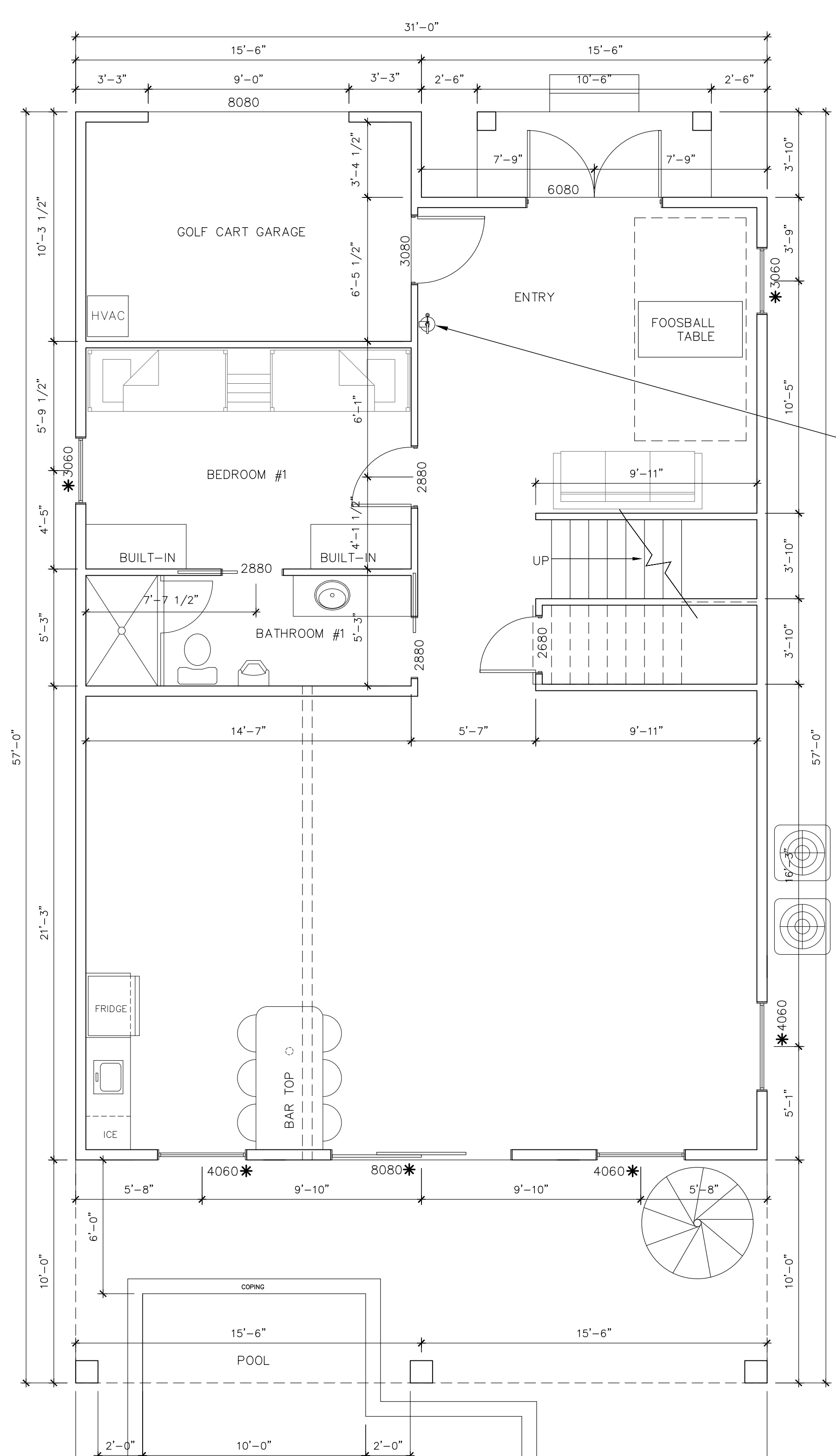

FIRST FLOOR

SCALE: 1/4" = 1'-0"

1

NOTES:

3080 DOOR & WINDOW TAGS. EXAMPLE IS 3'-0" HORIZONTAL X 8'-0" VERTICAL

DIMENSIONS SHOWN ARE FROM FACE TO FACE OF STUD FOR INTERIOR WALLS AND TO FACE OF STUD FOR EXTERIOR WALLS.

* ALL SOUTH, EAST, & WEST FACING WINDOWS & EXTERIOR DOORS TO HAVE "TURTLE GLAZING" W/ TINT PROVIDING LIGHT TRANSMITTANCE VALUE OF 45% OR LESS

PROVIDE PORTABLE FIRE EXTINGUISHER PER 906 FBC. COORDINATE W/ FIRE INSPECTOR



BRIAN COMBS
ARCHITECT, INC.

308 Coconut Grove Court
Panama City Beach, FL 32407

Phone: 850.233.6087
Fax: 850.230.9063
email: bcombs@comcast.net

Architectural
Registrations:
Florida AR0017477
COA: AA26001211

NCARB 74361

REVISIONS:		
#	DATE	DESCRIPTION

A New Home for:
Southgate Holdings, LLC
West residence
20405 Front Beach Rd.
Panama City Beach, FL 32413

© COPYRIGHT 2018 BY BRIAN D. COMBS ARCHITECT, INC.

THE DESIGN PROFESSIONAL
BENEFITS ANY AND ALL
RESPONSIBILITY AND LIABILITY
FOR PROBLEMS WHICH ARISE
FROM FAILURE TO FOLLOW
THESE PLANS, SPECIFICATIONS
AND THE DESIGN INTENT THEY
CONVEY, OR PROBLEMS WHICH
ARISE FROM OTHERS' FAILURE
TO OBTAIN AND/OR FOLLOW
THE DESIGN PROFESSIONAL'S
GUIDANCE WITH RESPECT TO
ANY ERRORS, OMISSIONS,
INCONSISTENCIES, AMBIGUITIES
OR CONFLICTS WHICH ARE
ALLEGED.

THIS DRAWING HAS BEEN ISSUED:
 FOR REVIEW ONLY
 FOR PERMITTING ONLY
 SCHEMATIC DESIGN
 CONSTRUCTION DOCUMENTS

Drawing Title:
FLOOR PLANS AND
NOTES

Date: 03/07/18

Drawn By: BDC

Comm. No. 1729

Sheet:
3 of 14
Sheet
No.
A2

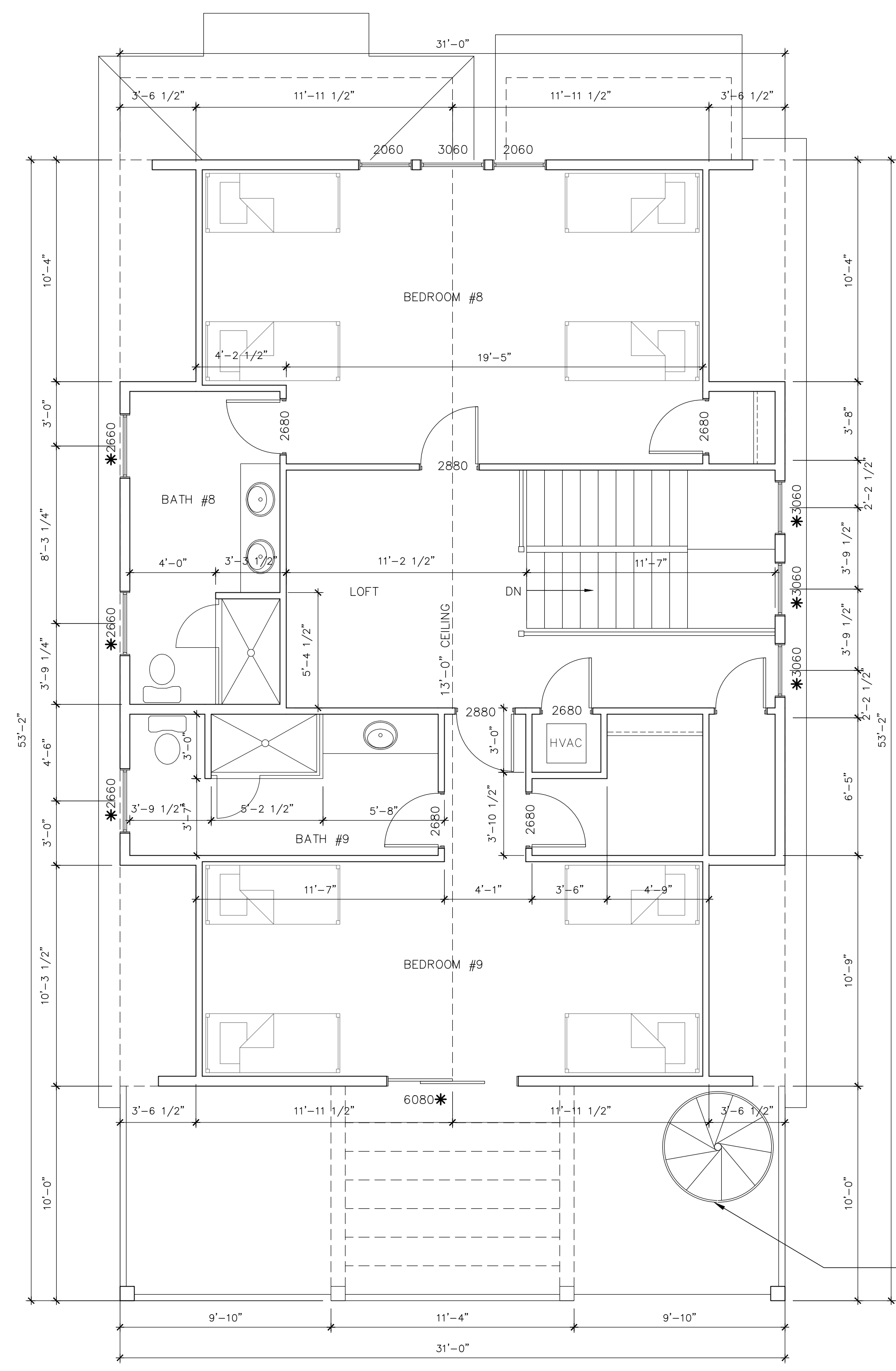

FOURTH FLOOR

SCALE: 1/4" = 1'-0"

2

WALL LEGEND

- EXTERIOR BEARING WALL - ONE HOUR RATED WITH EXPOSURE FROM BOTH SIDES. FIBER CEMENT SMOOTH LAP SIDING OVER TYVEK HOUSE WRAP OVER 15/32" LP 1 SIDED FLAMEBLOCK PLUS WD. STRUCTURAL SHEATHING (NAIL PATTERN - 4" O.C. EDGES 8" O.C. FIELD) ON 2X6 WD. STUDS @ 16" O.C. W/ R-19 BATT INSUL. & 5/8" TYPE "X" GYP. BD. INSIDE. BUILD IN ACCORD. W/ UL V511
- INTERIOR WALL - 2X4 WD. STUDS AT 16" O.C. W/ 1/2" GYP. BD. ON BOTH SIDES & SOUND BATT INSULATION IN ALL WALLS AND BETWEEN FLOORS.

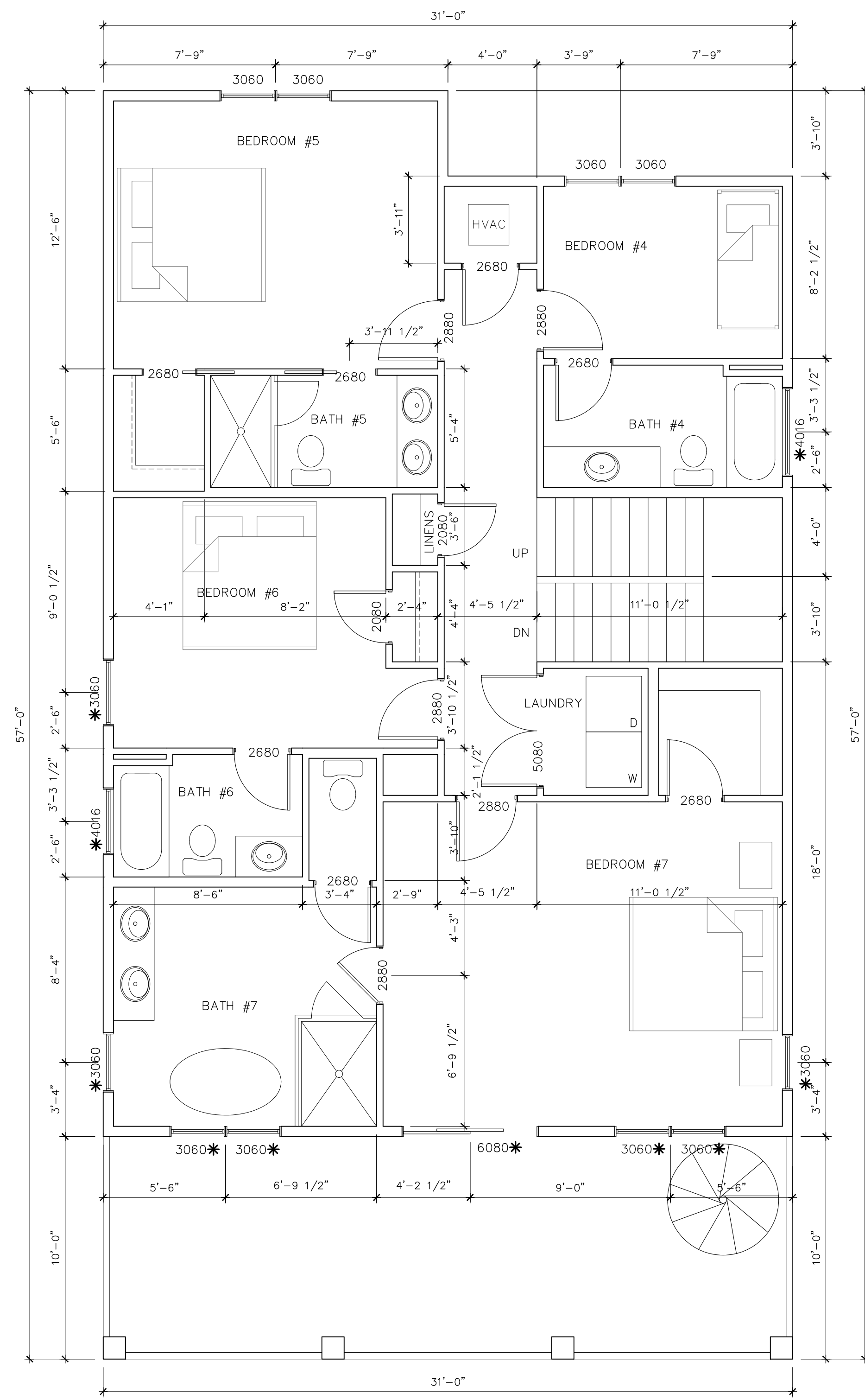

THIRD FLOOR

SCALE: 1/4" = 1'-0"

1

NOTES:
3080 DOOR & WINDOW TAGS. EXAMPLE IS 3'-0" HORIZONTAL X 8'-0" VERTICAL

DIMENSIONS SHOWN ARE FROM FACE TO FACE OF STUD FOR INTERIOR WALLS AND TO FACE OF STUD FOR EXTERIOR WALLS.

* ALL SOUTH, EAST, & WEST FACING WINDOWS & EXTERIOR DOORS TO HAVE "TURTLE GLAZING" W/ TINT PROVIDING LIGHT TRANSMITTANCE VALUE OF 45% OR LESS