

**WALL LEGEND**

- EXTERIOR BEARING WALL - FIBER CEMENT SMOOTH LAP SIDING OVER HOUSE WRAP OVER 1/2" WD. STRUCTURAL SHEATHING (NAIL PATTERN - 4" O.C. EDGES 8" O.C. FIELD) ON 2X6 WD. STUDS @ 16" O.C. W/ R-19 BATT INSUL. & 5/8" TYPE X GYP. BD. INSIDE
- INTERIOR WALL - 2X4 WD. STUDS AT 16" O.C. W/ 1/2" GYP. BD. ON BOTH SIDES & SOUND BATT INSULATION IN ALL WALLS AND BETWEEN FLOORS.

**NOTES:**

DIMENSIONS SHOWN ARE FROM FACE TO FACE OF STUD FOR INTERIOR WALLS AND TO FACE OF STUD FOR EXTERIOR WALLS.

\* ALL SOUTH, EAST, & WEST FACING WINDOWS & EXTERIOR DOORS TO HAVE "TURTLE GLAZING" W/ TINT PROVIDING LIGHT TRANSMITTANCE VALUE OF 45% OR LESS

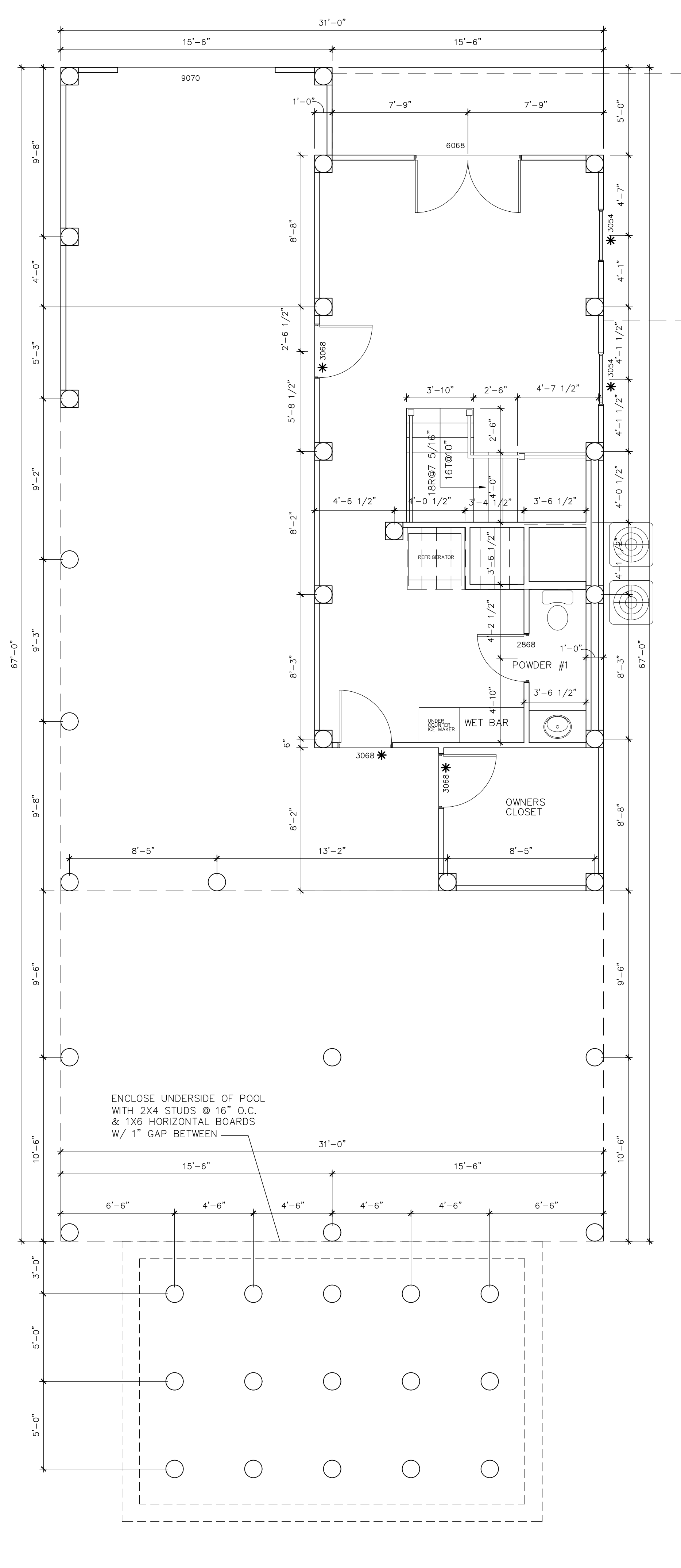
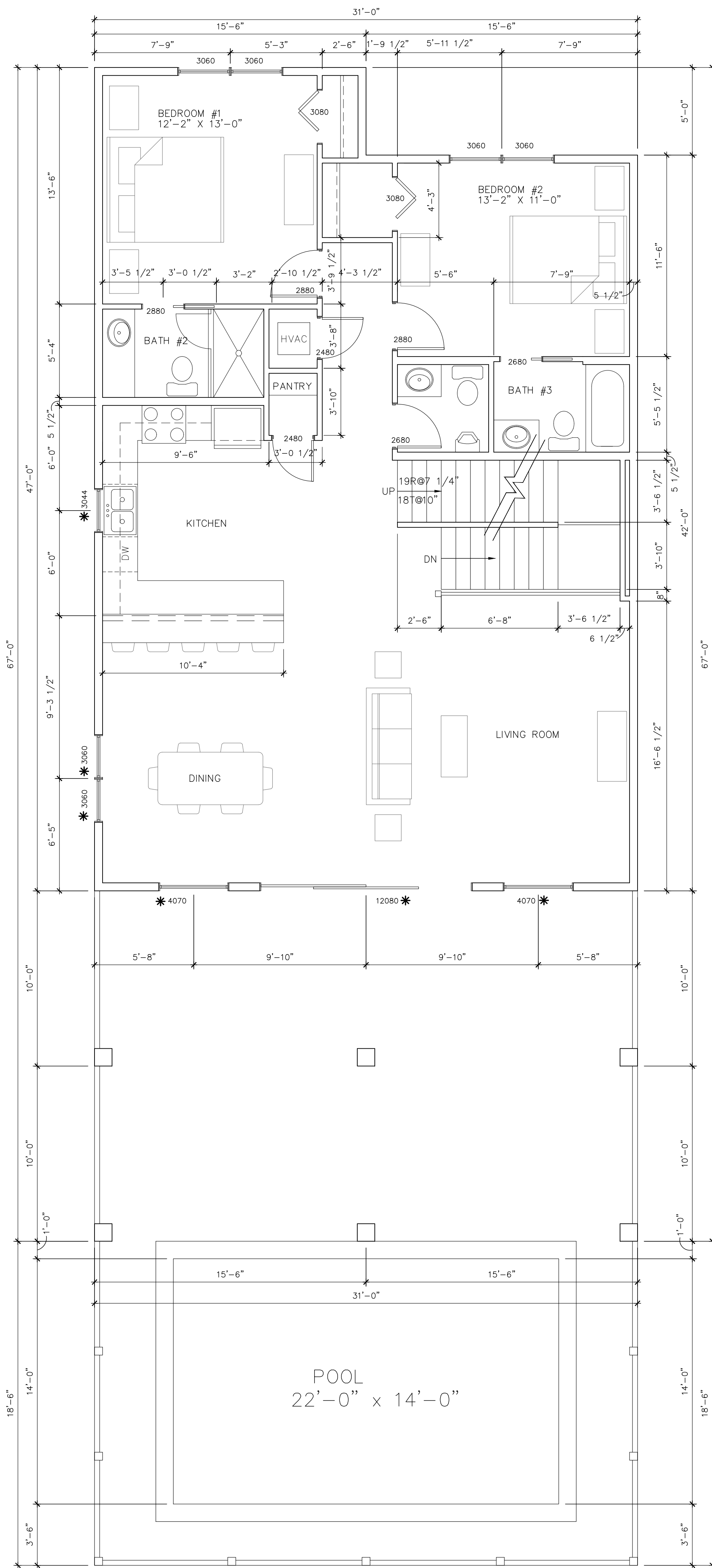

**BRAND COMBS ARCHITECT, INC.**

308 Coconut Grove Court  
Panama City Beach, FL 32407

Phone: 850.233.6087  
Fax: 850.230.9063  
email: bdcombs@comcast.net

Architectural Registrations:  
Florida AR0017477  
COA: AA26001211

NCARB 74361

**REVISIONS:**

#	DATE	DESCRIPTION

A New Home for:

**Joey Hethcox**

Surf Drive  
Panama City Beach, FL 32408

© COPYRIGHT 2016 BY BRIAN D. COMBS ARCHITECT, INC.

THE DESIGN PROFESSIONAL DENIES ANY AND ALL RESPONSIBILITY AND LIABILITY FOR PROBLEMS WHICH ARISE FROM FAILING TO FOLLOW THESE PLANS, SPECIFICATIONS AND THE DESIGN INTENT THEY CONVEY, OR PROBLEMS WHICH ARISE FROM OTHERS FAILURE TO OBTAIN AND/OR FOLLOW THE DESIGN PROFESSIONAL'S GUIDANCE WITH RESPECT TO ANY ERRORS, OMISSIONS, INCONSISTENCIES, AMBIGUITIES OR CONFLICTS WHICH ARE ALLEGED.

THIS DRAWING HAS BEEN ISSUED:

- FOR REVIEW ONLY
- FOR PERMITTING ONLY
- SCHEMATIC DESIGN
- CONSTRUCTION DOCUMENTS

Drawing Title:  
FLOOR PLANS, LEGEND, AND NOTES

Date: 11/10/16

Drawn By: BDC

Comm. No. 1614

Sheet: 2 of 10  
Sheet No. A1